

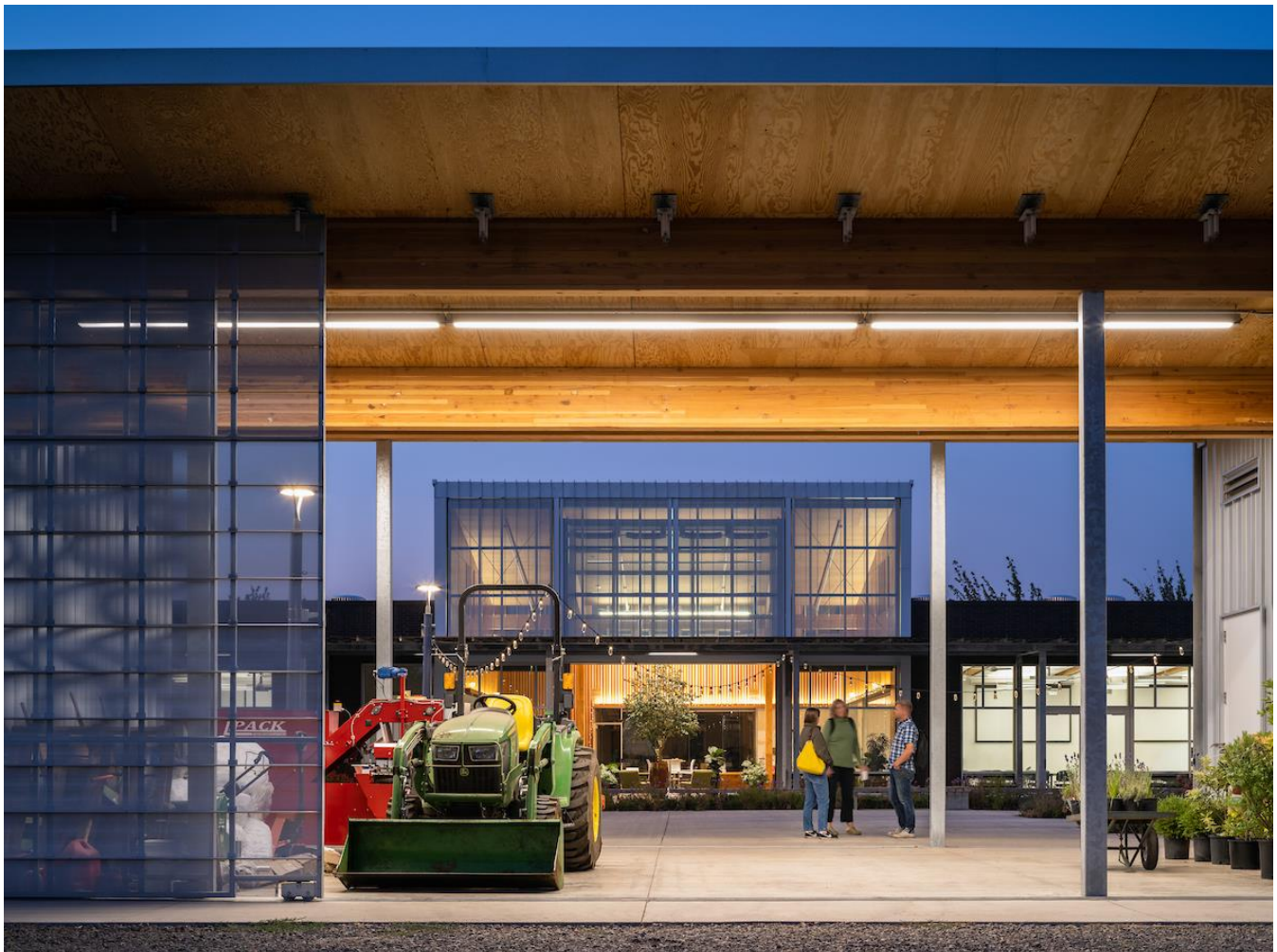

## Mass Timber Building Tour + Panel: DEI and Career Paths in Wood Construction

Tour Chemeketa Community College Agricultural Complex | Salem, OR



*Chemeketa Community College / FFA Architecture and Interiors / Photo Christian Columbres*

This event is the first in a series geared toward women and minority groups, developing mentor-mentee relationships between industry professionals and students, and demonstrating career paths and opportunities in wood construction.

Join us at Chemeketa Community College's award-winning mass timber Agricultural Complex to learn about the roles of key project team members as they lead a panel discussion and tour of the building.

Made from veneer-based CLT and glulam, this 15,000 square-foot academic structure houses flexible learning, research areas, and working spaces for students, faculty, staff, and partners and serves as a collective hub for the community.

## February 1, 2024

10:30 am – 1:30 pm PST  
Chemeketa Community College | Salem, OR

[REGISTER](#)

---

### Designing a wood building? Ask me anything.

I can provide you with [free technical support](#), education and resources related to the code-compliant design of commercial and multi-family wood buildings in OR, ID-South, HI.

Kate Carrigg, PE  
WoodWorks | Wood Products Council  
[kate.carrigg@woodworks.org](mailto:kate.carrigg@woodworks.org)  
(303) 902-3151



## Funding Partners

---



## Sustaining Partners

---



Follow us on social media for the latest WoodWorks updates.

