

2019-2021

Clatsop County Community Corrections Plan



Table of Contents

Clatsop County Board of Commissioners Letter of Support.....	1
Clatsop LPSSC Letter of Support.....	2
2019-2021 Biennial Plan Cover Sheet.....	3
Clatsop County Sheriff Organizational Chart.....	4
2019-2021 Community Corrections Budget Summary.....	5
Administration.....	6
Community Supervision Programs.....	8
Cognitive Rehabilitative Programming.....	11
Clatsop County Mental Health Treatment Court Program.....	13
Sex Offender Programs.....	15
Substance Abuse Programs.....	17
Transition Services.....	19
Housing/Subsidy Services.....	21
1145 Jail Custody/Sanction Beds.....	22
Sanctions.....	24
Electronic Monitoring/SCRAM.....	26
Pretrial Release Program.....	28
2019-2021 Sanctions and Services.....	30



Clatsop County
Board of Commissioners

800 Exchange St., Suite 410
Astoria, OR 97103
(503) 325-1000 phone / (503) 325-8325 fax
www.co.clatsop.or.us

January 22, 2020

Jeremiah Stromberg, Asst Director
DOC-Community Corrections Division
2575 Center St NE
Salem, OR 97301

Re: 2019-21 Community Corrections Plan

Dear Sir,

The Clatsop Board of Commissioners are pleased to support the 2019-21 Community Corrections Plan as submitted by our Local Public Safety Coordinating Council. We reviewed and voted to approve the plan at our BOC meeting on January 22, 2020.

On behalf of the Clatsop County Board of Commissioners, thank you and your staff for their continued support of our local community corrections programs.

Sincerely,

A handwritten signature in black ink, appearing to read "K Sullivan", with a long horizontal flourish extending to the right.

Kathleen Sullivan
Chair, Clatsop County Board of Commissioners

Cindee S. Matyas
Circuit Court Judge



**CIRCUIT COURT OF THE STATE OF OREGON
FOR THE COUNTY OF CLATSOP**

Clatsop County Courthouse
749 Commercial
PO Box 835
Astoria, OR 97103

December 10, 2019

Clatsop County Board of Commissioners
800 Exchange Street, Suite 410
Astoria, OR 97103

Dear Commissioners,

Every two years the Parole & Probation Division of the Clatsop County Sheriff's Office develops and submits a Community Corrections Plan to the Oregon Department of Corrections detailing the actual programs for adult felony offenders available for use by the county. This Biennial Plan sets forth our programs, objectives, evaluation methods and budgeting resources. Prior to its submission, the Biennial Plan must be approved by the Local Public Safety Coordinating Council (LPSCC) and presented to the county governing board, the Board of Commissioners, for review and approval.

Our Local Public Safety Coordinating Council convened on December 6, 2019 and reviewed the 2017-2019 Community Corrections Biennial Plan as prepared and presented by Lieutenant Kristen Hanthorn. The LPSCC members voted to recommend the Board approval of the Biennial Plan as required by ORS 423.560 (3)(a)(A).

We strongly appreciate the work and dedication of the staff of the Parole & Probation Division of the Sheriff's Office and fully support the 2017-19 Community Corrections Biennial Plan.

Please do not hesitate to contact me if you have any questions or concerns.

Sincerely,

Cindee S. Matyas
Circuit Court Judge
Chair, Public Safety Coordinating Council

Cc: Lt. Hanthorn; LPSCC



Clatsop County
2019-2021 Community Corrections Biennial Plan

3

Department of Corrections 2575 Center Street NE Salem, Oregon 97301-4667	<i>For Office Use Only</i> Date Received:																								
Address: 1190 SE 19 th St, Warrenton, OR 97146 Phone: 503-861-2875 Fax: 503-861-8563																									
Community Corrections Director/Manager: Lt Kristen Hanthorn Address: PO Box 540, Astoria, OR 97103 Phone: 503-338-3780 Fax: 503-861-8563 Email: khanthorn@co.clatsop.or.us																									
Sheriff: Sheriff Matthew Phillips (Effective January 5, 2020) Address: PO Box 658, Astoria, OR 97103 Phone: 503-325-8635 Fax: 503-325-8675 Email: mphilips@co.clatsop.or.us																									
Jail Manager: Vacant Address: 636 Duane St, PO Box 658, Astoria, OR 97103 Phone: 503-325-8641 Fax: 503-325-0770 Email:																									
Supervisory Authority: Sheriff Matthew Phillips (Effective January 5, 2020) Address: 1190 SE 19 th St, Warrenton, OR 97146 Phone: 503-325-8635 Fax: 503-325-8675 Email: mphilips@co.clatsop.or.us Supervisory Authority: Address: Phone: Fax: Email:																									
LPSCC Contact: Judge Cindee Matyas Address: PO Box 835, Astoria, OR 97103 Phone: 503-325-8555 Fax: Email: cindee.s.matyas@ojd.state.or.us																									
<u>Biennial Budget</u> <table style="margin-left: auto; margin-right: auto;"> <tr> <td style="text-align: right;">State Grant-in-Aid Fund:</td> <td style="text-align: right; border-bottom: 1px solid black;">\$3,390,344.00</td> </tr> <tr> <td style="text-align: right;">Inmate Welfare Release Subsidy Fund:</td> <td style="text-align: right; border-bottom: 1px solid black;">\$9,802.00</td> </tr> <tr> <td style="text-align: right;">DOC M57 Supplemental Fund:</td> <td style="text-align: right; border-bottom: 1px solid black;">\$140,035.00</td> </tr> <tr> <td style="text-align: right;">Treatment Transition Fund:</td> <td style="text-align: right; border-bottom: 1px solid black;">\$0.00</td> </tr> <tr> <td style="text-align: right;">CJC Justice Reinvestment Grant:</td> <td style="text-align: right; border-bottom: 1px solid black;">\$453,420.00</td> </tr> <tr> <td style="text-align: right;">CJC Treatment Court Grant:</td> <td style="text-align: right; border-bottom: 1px solid black;">\$416,395.00</td> </tr> <tr> <td style="text-align: right;">County General Fund:</td> <td style="text-align: right; border-bottom: 1px solid black;">\$0.00</td> </tr> <tr> <td style="text-align: right;">Supervision Fees:</td> <td style="text-align: right; border-bottom: 1px solid black;">\$250,000.00</td> </tr> <tr> <td style="text-align: right;">Other Fees:</td> <td style="text-align: right; border-bottom: 1px solid black;">\$0.00</td> </tr> <tr> <td style="text-align: right;">Other State or Federal Grant:</td> <td style="text-align: right; border-bottom: 1px solid black;">\$0.00</td> </tr> <tr> <td style="text-align: right;">Other:</td> <td style="text-align: right; border-bottom: 1px solid black;">\$0.00</td> </tr> <tr> <td style="text-align: right;"><u>Total:</u></td> <td style="text-align: right; border-bottom: 3px double black;">\$4,659,996.00</td> </tr> </table>		State Grant-in-Aid Fund:	\$3,390,344.00	Inmate Welfare Release Subsidy Fund:	\$9,802.00	DOC M57 Supplemental Fund:	\$140,035.00	Treatment Transition Fund:	\$0.00	CJC Justice Reinvestment Grant:	\$453,420.00	CJC Treatment Court Grant:	\$416,395.00	County General Fund:	\$0.00	Supervision Fees:	\$250,000.00	Other Fees:	\$0.00	Other State or Federal Grant:	\$0.00	Other:	\$0.00	<u>Total:</u>	\$4,659,996.00
State Grant-in-Aid Fund:	\$3,390,344.00																								
Inmate Welfare Release Subsidy Fund:	\$9,802.00																								
DOC M57 Supplemental Fund:	\$140,035.00																								
Treatment Transition Fund:	\$0.00																								
CJC Justice Reinvestment Grant:	\$453,420.00																								
CJC Treatment Court Grant:	\$416,395.00																								
County General Fund:	\$0.00																								
Supervision Fees:	\$250,000.00																								
Other Fees:	\$0.00																								
Other State or Federal Grant:	\$0.00																								
Other:	\$0.00																								
<u>Total:</u>	\$4,659,996.00																								

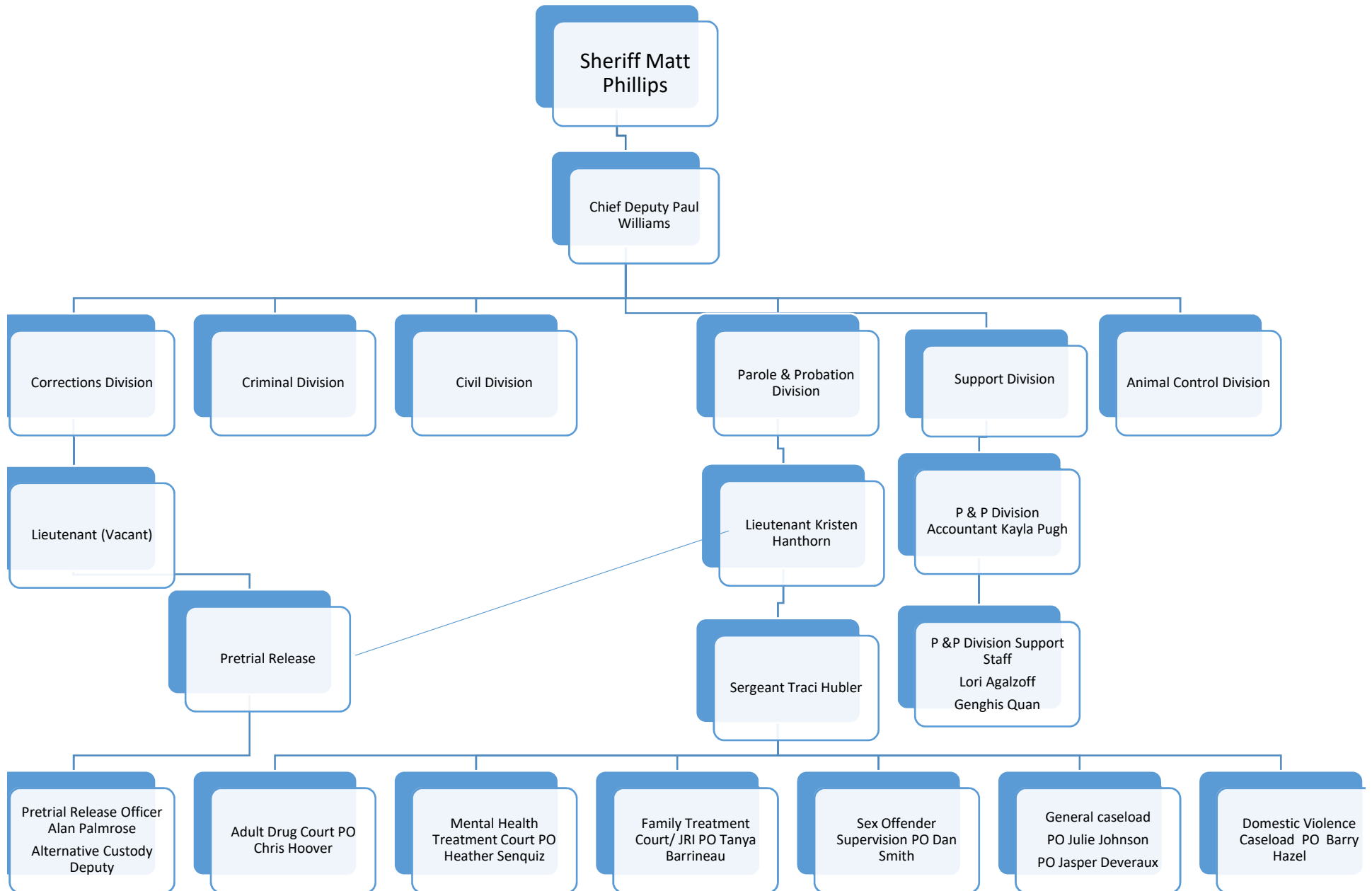

Clatsop County
2019-2021 Community Corrections Budget Summary

5

Program Name	Grant in Aid Fund	Inmate Welfare Release Subsidy Fund	County/Other Funds and Fees	Total
Administration (1)	240,000			240,000
Community Supervision (7) Community Supervision, Adult Drug Court, Family Drug Court, Mental Health Treatment Court, Sex Offender Supervision, Misdemeanor Supervision, JRI Programs	2,040,344		262,900 CJC Treatment Court grant 115,000 Sup fees	2,418,244
Community-Based Custodial Alternatives (1) Electronic Monitoring	20,000		5,000 Sup Fees 5,000 M57 grant	30,000
Custodial/Sanction Beds (2) 1145/Sanctions, Measure 57 jail sanctions	375,000		65,000 M57 grant 25,000 Sup fees	465,000
Mental Health Services (1) Mental Health Treatment Court	180,000		100,582 CJC Treatment Court grant	280,582
Other Programs (3) Domestic Violence Treatment, Cognitive Behavioral Therapy, Jail CBT group	129,000		25,000 Supervision fees	154,000
Other Services (1) Pre-Trial Release Program			453,420 JRI Grant	453,420
Sanctions (2) Community Service, Day Reporting			5,000 Supervision fees	5,000
Sex Offender Programs (3) Sex Offender Treatment, Psychosexual Evaluations, Polygraph Examinations	86,000		50,000 Supervision fees	136,000
Subsidy (1) Housing/Subsidy Services	100,000		25,000 Supervision fees	125,000
Substance Abuse (2) Adult Drug Court, Measure 57 Program	200,000		52,913 CJC Treatment Court 70,035 M57 grant	322,948
Transition Services (1) Transitional Services/County and DOC Release Planning	20,000	9,802		29,802
Fund Total	3,390,344	9,802	1,259,850	4,659,996

Program Name:	Administration 6
Program Category:	Administration
Program Description:	The Parole & Probation Lieutenant is responsible for managing the day-to-day operations of all Parole & Probation programs. The Lieutenant is also responsible for budget preparation, policy development, community education, grant administration, liaison with the Clatsop County Public Safety Coordinating Council and the development/implementation of new programming.
Program Objectives:	<p>1. The Lieutenant will monitor the budget, Intergovernmental Agreements, personnel service contracts, and operational policy and procedures to ensure the Mission is being accomplished as efficiently as possible.</p> <p>2. The programs will operate with the proposed budget and guidelines of the Community Corrections Plan.</p> <p>3. The Lieutenant will work closely with the Clatsop County Public Safety Coordinating Council, the Oregon Association of Community Corrections Directors, the Oregon State Sheriff's Association Parole & Probation Command Council, and the Oregon Department of Corrections on issues relating to effective community corrections management.</p> <p>4. The Lieutenant will conduct regular staff meetings and trainings to discuss cases, clarify policies and procedures, analyse program needs, identify training issues, and to facilitate group discussion on corrections-related issues.</p> <p>5. The Lieutenant will track staff training requirements and ensure mandatory training are delivered to staff in a timely and effective manner.</p>
Method(s) of Evaluation:	Regular Clatsop County Sheriff's Office Management meetings, annual county financial audits, and performance evaluation processes.

Monthly Average to be Served: N/A

Type of Offender(s) Served:

- ☐ Probation
☐ Parole/Post-Prison
☐ Local Control

Crime Category:

- ☐ Felony
☐ Misdemeanor

Gender:

- ☐ Male
☐ Female

Risk Level:

- ☐ High
☐ Medium
☐ Low

Which Treatment Provider(s) Will You Use Within This Program?

Provider Name	Treatment Type <small>(ie., Anger Management, Cognitive, DV, Dual Diagnosis, Sex Offender, Inpatient Substance Abuse, or Outpatient Substance Abuse)</small>	CPC Y/N?	If Yes, Overall Score
		<input type="checkbox"/> Yes <input type="checkbox"/> No	
		<input type="checkbox"/> Yes <input type="checkbox"/> No	
		<input type="checkbox"/> Yes <input type="checkbox"/> No	
		<input type="checkbox"/> Yes <input type="checkbox"/> No	
		<input type="checkbox"/> Yes <input type="checkbox"/> No	
		<input type="checkbox"/> Yes <input type="checkbox"/> No	

Funding Sources

- ☒ State Grant-In-Aid Fund \$240,000.00
☐ Inmate Welfare Release Subsidy Fund _____
☐ DOC M57 Supplemental Fund _____
☐ CJC Justice Reinvestment Grant _____
☐ CJC Treatment Court Grant _____
☐ County General Fund _____
☐ Supervision Fees _____

- ☐ Other Fees (revenue)
- ☐ Other State or Federal Grant

Other: Please Identify

- ☐
- ☐
- ☐

Additional Comments:

Program Name:	Community Supervision	8
Program Category:	Supervision	
Program Description:	<p>Community Supervision</p> <p>This program provides supervision to parole, post-prison, probation and conditional discharge offenders residing in Clatsop County. Supervision includes, but is not limited to, assessment of offender risk, referrals to treatment and cognitive programming, office contacts, residence checks, GPS monitoring, monitoring and collection of court-ordered financial obligations, imposition of structured sanctions, Pre-Sentence Investigation Reports, monitoring for substance abuse, and the coordination of community service requirements.</p> <p>Clatsop County Family Drug Court</p> <p>Family Drug Court is a voluntary program for parents with substance abuse issues who have children in the custody of the Department of Human Services. The Clatsop County Sheriff's Office Parole and Probation Division sits as a community partner on the team comprised of the Judge, representatives from the District Attorney's office, CASA, Clatsop Behavioral Healthcare, The Department of Human Services, a citizen volunteer and the parent's attorney. Family Drug Court utilizes a strengths-based approach to education and modify behavior. Participants are staffed by the team prior to their appearance in Court on a regular basis. Participants advance through a level system, with positive reinforcements for appropriate behavior and achievement of assigned goals. Each level requires abstinence from substance abuse and participation in a myriad of selected services designed to meet the needs of the offender. Participants work toward graduation of the program and reunification of their families.</p> <p>Sex Offender Supervision</p> <p>This program enhances community safety through the effective management of sex offenders. A Parole and Probation Officer with specialized sex offender training is assigned to supervise known sex offenders under supervision in Clatsop County. The sex offender supervision specialist is responsible for the assessment of all sex offenders using the Static-99 and the Stable/Acute Risk Assessments. Supervision includes referrals to treatment, participating in treatment programming, monitoring treatment progress, collecting DNA samples, performing community notifications, scheduling polygraph examinations, conducting home and office contacts, and other duties related to caseload management. The sex offender supervision specialist represents Clatsop County at the statewide Sex Offender Supervision Network meetings. Sex offenders who have successfully completed treatment, passed a full disclosure polygraph and have had no known significant violations may be eligible to be supervised on the low level supervision caseload; sex offenders are not eligible for limited level supervision.</p> <p>Adult Drug Court</p> <p>Adult Drug Court is designed to provide options for offenders charged with crimes which qualify for conditional discharge or felony diversion, as well as high risk drug/alcohol affected offenders requiring intensive supervision, including the opportunity to enter a structured and cooperative process to promote habilitation through an enhanced supervision and treatment process. Offenders participating in the program will be placed under intensive supervision to ensure compliance with conditions of supervision, and adherence to treatment conditions.</p> <p>Mental Health Treatment Court</p> <p>The Clatsop County Mental Health Treatment court seeks to reward and reinforce positive pro-social behaviors and suppress anti-social behaviors through the appropriate use of intensive supervision, treatment services, and immediate sanctions. The objective of the Treatment Court is to reduce recidivism among adult probation, post-prison, and pre-</p>	

	<p>adjudicated offenders with a present mental disorder or co-occurring disorders. 9</p> <p>Justice Reinvestment Intensive Supervision</p> <p>The JRI program provides intensive supervision and services to offenders who are high/medium risk and have a downward departure sentence. Offenders are prioritized for housing, treatment, and subsidy services. The goal of the JRI Program is to provide wrap around services to help stabilize the offender in the community and use evidence based programming to effect behavior change.</p> <p>Misdemeanor Supervision</p> <p>The population will consist of offenders deemed by the Clatsop County Circuit Court as warranting formal supervision. Clatsop County will also accept misdemeanor offenders from other Counties on a case by case basis, based on crime of conviction and risk level. Clatsop County will also supervise PCS Misdemeanors. Misdemeanor offenders will receive the level of supervision dictated by approved, evidence-based risk assessment tools.</p>
Program Objectives:	<p>1. Serve the community by enhancing public safety through the reformation offenders and the reduction of criminal behavior.</p> <p>2. Identify offender risk/needs to develop effective case planning.</p> <p>3. Utilize evidence-based programs and community partnerships.</p>
Method(s) of Evaluation:	Regular case load audits performed by Administration.

Monthly Average to be Served: 360

Type of Offender(s) Served:

- ☒ Probation
☒ Parole/Post-Prison
☐ Local Control

Crime Category:

- ☒ Felony
☒ Misdemeanor

Gender:

- ☒ Male
☒ Female

Risk Level:

- ☒ High
☒ Medium
☒ Low

Which Treatment Provider(s) Will You Use Within This Program?

Provider Name	Treatment Type (ie., Anger Management, Cognitive, DV, Dual Diagnosis, Sex Offender, Inpatient Substance Abuse, or Outpatient Substance Abuse)	CPC Y/N?	If Yes, Overall Score
		<input type="checkbox"/> Yes <input type="checkbox"/> No	
		<input type="checkbox"/> Yes <input type="checkbox"/> No	
		<input type="checkbox"/> Yes <input type="checkbox"/> No	
		<input type="checkbox"/> Yes <input type="checkbox"/> No	
		<input type="checkbox"/> Yes <input type="checkbox"/> No	
		<input type="checkbox"/> Yes <input type="checkbox"/> No	

Funding Sources

<input checked="" type="checkbox"/> State Grant-In-Aid Fund	\$2,040,344.00
<input type="checkbox"/> Inmate Welfare Release Subsidy Fund	
<input type="checkbox"/> DOC M57 Supplemental Fund	
<input type="checkbox"/> CJC Justice Reinvestment Grant	
<input checked="" type="checkbox"/> CJC Treatment Court Grant	\$262,900.00
<input type="checkbox"/> County General Fund	
<input checked="" type="checkbox"/> Supervision Fees	\$115,000.00
<input type="checkbox"/> Other Fees (revenue)	

☐ Other State or Federal Grant

Other: Please Identify

☐☐☐

Additional Comments:

Program Name:	Cognitive Rehabilitative Programming	11
Program Category:	Other Programs	
Program Description:	<p>Domestic Violence Treatment</p> <p>Offenders are designated by the releasing authority to be evaluated for criminal violence to assess appropriateness for a Batterer's Intervention Program. Program standards conform with standards set by Oregon Administrative Rules. Male batterers who are involved in intimate partner violence are additionally assessed using the Ontario Domestic Assault Risk Assessment tool (ODARA). Contracted service providers educate participants in the causes, types, and effects of battering behavior. Confrontation strategies are used to encourage participants to challenge and change their beliefs and behaviors. Polygraph examinations are utilized to monitor compliance with no contact provisions and conditions of supervision. The supervising officer provides a point of contact with victims for referrals to appropriate support agencies, as well as reunification with offenders, as deemed appropriate.</p> <p>Cognitive Behavioral Therapy</p> <p>Evidence-based cognitive behavioral programs are facilitated by both specially trained Parole & Probation Officers and Contracted Service Providers. Cognitive Behavioral Therapy (CBT) programs have the goal of fostering an environment that moves offenders towards change. These programs are available to all supervised offenders by primarily focus on high and medium risk offenders. Participants will be screened prior to entering the program by the supervising officer and again by the program facilitators to ensure appropriateness based upon level of risk, the criminogenic need to be addressed, and the stage of change. Clatsop County Parole & Probation staff facilitate MRT and Courage to Change groups.</p> <p>Jail CBT Group</p> <p>Clatsop County Parole & Probation partner's with Choices Counseling, LLC to provide reach in services to offenders/inmates who are in custody at Clatsop County Jail. Choices Counseling provides an Addictions Counselor who meets with both male/female inmates, in gender specific group settings, once a week. The Addictions Counselor identifies inmates who may be appropriate for specialized programs (Adult Drug Court/Family Drug Court/Mental Health Treatment Court) and/or those needing residential treatment.</p>	
Program Objectives:	<ol style="list-style-type: none"> 1. At least five cognitive behavioral programs will be facilitated annually. 2. All participants will be screened to ensure appropriateness based on level of risk, criminogenic need to be addressed, and stage of change. 3. 50% of offenders participating in cognitive-based programs will successfully complete the series. 4. Low risk offenders will be treated separately than medium/high risk offenders. 	
Method(s) of Evaluation:	Regular case load audits performed by Administration.	

Monthly Average to be Served: 90

Type of Offender(s) Served:

- ☒ Probation
☒ Parole/Post-Prison
☒ Local Control

Crime Category:

- ☒ Felony
☒ Misdemeanor

Gender:

- ☒ Male
☒ Female

Risk Level:

- ☒ High
☒ Medium
☒ Low

Which Treatment Provider(s) Will You Use Within This Program?

Provider Name	Treatment Type (ie., Anger Management, Cognitive, DV, Dual Diagnosis, Sex Offender, Inpatient Substance Abuse, or Outpatient Substance Abuse)	CPC Y/N?	If Yes, Overall Score
Choices Counseling, LLC	Cognitive	<input type="checkbox"/> Yes <input checked="" type="checkbox"/> No	
Choices Counseling, LLC	Domestic Violence	<input type="checkbox"/> Yes <input checked="" type="checkbox"/> No	
		<input type="checkbox"/> Yes <input type="checkbox"/> No	
		<input type="checkbox"/> Yes <input type="checkbox"/> No	

		<input type="checkbox"/> Yes <input type="checkbox"/> No	12
		<input type="checkbox"/> Yes <input type="checkbox"/> No	

Funding Sources

<input checked="" type="checkbox"/> State Grant-In-Aid Fund	\$129,000.00
<input type="checkbox"/> Inmate Welfare Release Subsidy Fund	
<input type="checkbox"/> DOC M57 Supplemental Fund	
<input type="checkbox"/> CJC Justice Reinvestment Grant	
<input type="checkbox"/> CJC Treatment Court Grant	
<input type="checkbox"/> County General Fund	
<input checked="" type="checkbox"/> Supervision Fees	\$25,000.00
<input type="checkbox"/> Other Fees (revenue)	
<input type="checkbox"/> Other State or Federal Grant	
Other: Please Identify	
<input type="checkbox"/>	
<input type="checkbox"/>	
<input type="checkbox"/>	

Additional Comments:

Program Name:	Clatsop County Mental Health Treatment Court	13
Program Category:	Mental Health Services	
Program Description:	The Clatsop County Treatment court seeks to reward and reinforce positive pro-social behaviors and suppress anti-social behaviors through the appropriate use of intensive supervision, treatment services, and immediate sanctions. The Clatsop County Treatment Court is a program with the goal of increasing access to and engagement in mental health and substance abuse treatment for eligible persons with a mental disorder, disability or condition who are residents of Clatsop County and are charged with or convicted of certain eligible criminal offenses. The objective of the Treatment Court is to reduce recidivism among adult probation, post prison, and pre-adjudicated offenders with a present mental disorder and or co-occurring disorders. The program is meant to decrease the likelihood of offenders committing new crimes by addressing antisocial/pro-criminal attitudes, values, belief systems, pro-criminal associations, temperament, and personality factors in evidence-based treatment. The program is also intended to stabilize offenders in the community through effective case management.	
Program Objectives:	1. Random urinalysis samples will be collected on all offenders participating in Treatment Court. 2. Treatment Court participants will be referred to mental health services within 30 days. 3. 70% of Treatment Court participants will successfully complete the program or maintain involvement in mental health treatment services.	
Method(s) of Evaluation:	Regular case load audits performed by Administration; Quarterly grant reporting requirements; Peer Review.	

Monthly Average to be Served: 15

Type of Offender(s) Served:

- ☒ Probation
☒ Parole/Post-Prison
☐ Local Control

Crime Category:

- ☒ Felony
☒ Misdemeanor

Gender:

- ☒ Male
☒ Female

Risk Level:

- ☒ High
☒ Medium
☒ Low

Which Treatment Provider(s) Will You Use Within This Program?

Provider Name	Treatment Type (ie., Anger Management, Cognitive, DV, Dual Diagnosis, Sex Offender, Inpatient Substance Abuse, or Outpatient Substance Abuse)	CPC Y/N?	If Yes, Overall Score
Choices Counseling, LLC	Mental Health/Dual Diagnosis	<input type="checkbox"/> Yes <input checked="" type="checkbox"/> No	
Clatsop Behavioral Healthcare	Mental Health/Dual Diagnosis	<input type="checkbox"/> Yes <input checked="" type="checkbox"/> No	
		<input type="checkbox"/> Yes <input type="checkbox"/> No	
		<input type="checkbox"/> Yes <input type="checkbox"/> No	
		<input type="checkbox"/> Yes <input type="checkbox"/> No	
		<input type="checkbox"/> Yes <input type="checkbox"/> No	

Funding Sources

- | | |
|---|--------------|
| <input checked="" type="checkbox"/> State Grant-In-Aid Fund | \$180,000.00 |
| <input type="checkbox"/> Inmate Welfare Release Subsidy Fund | |
| <input type="checkbox"/> DOC M57 Supplemental Fund | |
| <input type="checkbox"/> CJC Justice Reinvestment Grant | |
| <input checked="" type="checkbox"/> CJC Treatment Court Grant | \$100,582.00 |
| <input type="checkbox"/> County General Fund | |
| <input type="checkbox"/> Supervision Fees | |

- ☐ Other Fees (revenue)
- ☐ Other State or Federal Grant

Other: Please Identify

- ☐
- ☐
- ☐

Additional Comments:

Program Name:	Sex Offender Programs	15
Program Category:	Sex Offender Services	
Program Description:	<p>Sex Offender Treatment</p> <p>Offenders are assigned by the releasing authority to enter and complete sexual offender treatment. Contracted specialists provide individual and group therapy and updated techniques to address the offender's thinking errors and aberrant behavior related to their sexual offending cycle as well as providing instruction activities to promote pro-social thinking and behavior. Offenders will be assessed using current validated risk tools to determine level of supervision. Treatment and supervision strategies are then put in place to reduce the risk of sexual recidivism. Sex offenders attend weekly or bi-weekly meetings. The length of time in treatment varies based on offender's risk to the community, and their compliance with treatment and other conditions of supervision.</p> <p>Psychosexual evaluations</p> <p>Psychosexual evaluations are designed to identify the offenders level of risk for sexual and non-sexual recidivism; types and intensity of interventions that will be most beneficial; specific dynamic risk factors or criminogenic needs to be targeted through interventions; whether or not offender is amenable to interventions; responsivity factors that may impact engagement in and response to interventions; and strengths and protective factors related to the individual, as well as those that exist within family, peer, and other community support systems. Clatsop County will financially subsidize psychosexual evaluations for offenders on a case by case basis.</p> <p>Polygraph Examinations</p> <p>Polygraph examinations are conducted by a contracted polygraph examiner, specially trained and certified to perform this task. Polygraphs are used as a means of supervising sex offenders to deter illegal acts, provide early detection of prohibited conduct, and as a tool in sex offender treatment programming. Polygraphs are given every six months for maintenance compliance. Specific issue polygraphs are also given when there is suspected prohibited activity. Polygraphs examinations may also be used as a supervision tool for individuals convicted of other offenses within the capacity limits of the program.</p>	
Program Objectives:	<p>1. Serve the community by enhancing public safety through the reformation of offenders and the reduction of criminal behavior.</p> <p>2. All eligible sex offenders will be referred and enter treatment within 60 days.</p> <p>3. All eligible sex offenders who are currently engaged in sex offender treatment will undergo a polygraph examination every 6 months. Offenders who have completed treatment will submit to a yearly maintenance polygraph examination.</p>	
Method(s) of Evaluation:	Regular case load audits performed by Administration.	

Monthly Average to be Served: 50

Type of Offender(s) Served:

- ☒ Probation
☒ Parole/Post-Prison
☐ Local Control

Crime Category:

- ☒ Felony
☒ Misdemeanor

Gender:

- ☒ Male
☒ Female

Risk Level:

- ☒ High
☒ Medium
☒ Low

Which Treatment Provider(s) Will You Use Within This Program?

Provider Name	Treatment Type (ie., Anger Management, Cognitive, DV, Dual Diagnosis, Sex Offender, Inpatient Substance Abuse, or Outpatient Substance Abuse)	CPC Y/N?	If Yes, Overall Score
Steven Powell, LLC	Sex Offender Services	<input type="checkbox"/> Yes <input checked="" type="checkbox"/> No	
		<input type="checkbox"/> Yes <input type="checkbox"/> No	
		<input type="checkbox"/> Yes <input type="checkbox"/> No	
		<input type="checkbox"/> Yes <input type="checkbox"/> No	
		<input type="checkbox"/> Yes <input type="checkbox"/> No	

Funding Sources

<input checked="" type="checkbox"/> State Grant-In-Aid Fund	\$86,000.00	
<input type="checkbox"/> Inmate Welfare Release Subsidy Fund		
<input type="checkbox"/> DOC M57 Supplemental Fund		
<input type="checkbox"/> CJC Justice Reinvestment Grant		
<input type="checkbox"/> CJC Treatment Court Grant		
<input type="checkbox"/> County General Fund		
<input checked="" type="checkbox"/> Supervision Fees	\$50,000.00	
<input type="checkbox"/> Other Fees (revenue)		
<input type="checkbox"/> Other State or Federal Grant		
Other: Please Identify		
<input type="checkbox"/>		
<input type="checkbox"/>		
<input type="checkbox"/>		

Additional Comments:

Program Name:	Substance Abuse Programs	17
Program Category:	Substance Abuse	
Program Description:	<p>Adult Drug Court</p> <p>Adult Drug Court is designed to provide options for offenders charged with crimes which qualify for conditional discharge or felony diversion, as well as high risk drug/alcohol affected offenders requiring intensive supervision, including the opportunity to enter a structured and cooperative process to promote habilitation through an enhanced supervision and treatment process. Clatsop County contracts with Choices Counseling, LLC to provide evidence based practices, services, and curricula. Offenders participating in the program will be placed under intensive supervision to ensure compliance with conditions.</p> <p>Measure 57 Program</p> <p>Clatsop County Sheriff's Office Parole and Probation Division provides substance abuse treatment services to drug addicted felony or misdemeanor offenders under community supervision who have been convicted or charged with crimes listed in ORS 137.717 and who score as a high or medium risk to re-offend on the Public Safety Checklist or other validated risk tool.</p> <p>Clatsop County Sheriff's Office Parole and Probation Division identifies eligible Measure 57 offenders during the intake process. Those offenders with the highest need and who do not qualify for other intensive drug treatment services such as Adult Drug Court and Mental Health Treatment Court, are prioritized for M57 treatment slots.</p> <p>Clatsop County Sheriff's Office Parole and Probation Division contracts with Choices Counseling, LLC to provide intensive outpatient treatment services to Measure 57 offenders. Choices Counseling, LLC also provides Jail-based services, such as motivational classes, one day a week at the Clatsop County Jail to engage with the offenders and help identify those offenders who may be ready to receive alcohol and drug treatment.</p>	
Program Objectives:	<p>1. Random urinalysis samples will be collected on all offenders participating in Adult Drug Court and Measure 57 programs.</p> <p>2. Offenders testing positive for an illegal substance will be subject to short-swift sanctions and/or increased reporting.</p> <p>3. Within first 60 days, program participants will be assessed using the LS/CMI and case plans will be completed.</p>	
Method(s) of Evaluation:	Regular case load audits performed by Administration.	

Monthly Average to be Served: 75

Type of Offender(s) Served:

- ☒ Probation
☒ Parole/Post-Prison
☐ Local Control

Crime Category:

- ☒ Felony
☒ Misdemeanor

Gender:

- ☒ Male
☒ Female

Risk Level:

- ☒ High
☒ Medium
☐ Low

Which Treatment Provider(s) Will You Use Within This Program?

Provider Name	Treatment Type (ie., Anger Management, Cognitive, DV, Dual Diagnosis, Sex Offender, Inpatient Substance Abuse, or Outpatient Substance Abuse)	CPC Y/N?	If Yes, Overall Score
Choices Counseling, LLC	Substance Abuse	<input checked="" type="checkbox"/> Yes <input type="checkbox"/> No	56%
		<input type="checkbox"/> Yes <input type="checkbox"/> No	
		<input type="checkbox"/> Yes <input type="checkbox"/> No	
		<input type="checkbox"/> Yes <input type="checkbox"/> No	
		<input type="checkbox"/> Yes <input type="checkbox"/> No	
		<input type="checkbox"/> Yes <input type="checkbox"/> No	

Funding Sources

<input checked="" type="checkbox"/> State Grant-In-Aid Fund	\$200,000.00
<input type="checkbox"/> Inmate Welfare Release Subsidy Fund	
<input checked="" type="checkbox"/> DOC M57 Supplemental Fund	\$70,035.00
<input type="checkbox"/> CJC Justice Reinvestment Grant	
<input checked="" type="checkbox"/> CJC Treatment Court Grant	\$52,913.00
<input type="checkbox"/> County General Fund	
<input type="checkbox"/> Supervision Fees	
<input type="checkbox"/> Other Fees (revenue)	
<input type="checkbox"/> Other State or Federal Grant	
Other: Please Identify	
<input type="checkbox"/>	
<input type="checkbox"/>	
<input type="checkbox"/>	

Additional Comments:

Program Name:	Transition Services	19
Program Category:	Transition Services	
Program Description:	<p>Transitional Services/County and DOC Pre-Release Planning</p> <p>The Transition Program is designed to enhance public safety through effective transistioning of offenders from state and local custody to the community. Staff will identify all offenders incarcerated in Oregon Department of Corrections institutions who are scheduled to be released to Clatsop County on Parole or Post-Prison Supervision. Prior to physical release, advance coordination and release planning will be conducted. Clatsop County will provide short-term financial assistance to ensure smooth transition from custody to community. This program may provide assistance to offenders with many reentry needs such as housing, treatment, identification, bus passes, medications, hygiene items and clothing. Inmate Welfare Subsidy dollars can only be used by offenders that have releasaded from a DOC institution. The Transition Officer is responsible for identifying all persons incarcerated in Oregon Department of Corrections institutions who are scheduled to be released to Clatsop County on parole or post-prison supervision. The Transition Officer is also responsible for establishing release plans for all Senate Bill 1145 (Local Control) offenders incarcerated in the Clatsop County Jail. The Transition Officer tracks time served, statutory good time accrual, custody units served and release dates. The Transition Program also assures that all statutory notifications are met, such as notifications to the Sheriff, District Attorney, Courts, and victims.</p>	
Program Objectives:	<p>1. At least 90% of eligible offenders scheduled to be released to Clatsop County will be contacted within 6 months prior to their scheduled release.</p> <p>2. 100% of indigent homeless offenders being released from long term custody will be considered for subsidy assistance for transitional housing if they are not eligible for other indigent community housing services.</p> <p>4. Placement of transitional offenders in stable and appropriate housing; increase supervision compliance; increase ability to locate offenders; increase public safety; reduce recidivism.</p>	
Method(s) of Evaluation:	Regular case load audits performed by Administration.	

Monthly Average to be Served: 15

Type of Offender(s) Served:

- ☐ Probation
☒ Parole/Post-Prison
☒ Local Control

Crime Category:

- ☒ Felony
☐ Misdemeanor

Gender:

- ☒ Male
☒ Female

Risk Level:

- ☒ High
☒ Medium
☒ Low

Which Treatment Provider(s) Will You Use Within This Program?

Provider Name	Treatment Type (ie., Anger Management, Cognitive, DV, Dual Diagnosis, Sex Offender, Inpatient Substance Abuse, or Outpatient Substance Abuse)	CPC Y/N?	If Yes, Overall Score
Choices Counseling, LLC	Outpatient Substance Abuse	<input checked="" type="checkbox"/> Yes <input type="checkbox"/> No	56%
		<input type="checkbox"/> Yes <input type="checkbox"/> No	
		<input type="checkbox"/> Yes <input type="checkbox"/> No	
		<input type="checkbox"/> Yes <input type="checkbox"/> No	
		<input type="checkbox"/> Yes <input type="checkbox"/> No	
		<input type="checkbox"/> Yes <input type="checkbox"/> No	

Funding Sources

<input checked="" type="checkbox"/> State Grant-In-Aid Fund	\$20,000.00
<input checked="" type="checkbox"/> Inmate Welfare Release Subsidy Fund	\$9,802.00
<input type="checkbox"/> DOC M57 Supplemental Fund	

☐ CJC Justice Reinvestment Grant

☐ CJC Treatment Court Grant

☐ County General Fund

☐ Supervision Fees

☐ Other Fees (revenue)

☐ Other State or Federal Grant

Other: Please Identify

☐

☐

☐

Additional Comments:

Program Name:	Housing/Subsidy Services 21
Program Category:	Subsidy
Program Description:	Subsidy assistance is available to indigent offenders who lack basic support. Once the Probation Deputy determines the offender has little to no funds to pay for basic needs, the Probation Deputy may submit a subsidy request to Administration for approval. Assistance may be requested to include clean and sober housing, food, Goodwill vouchers, bus tickets, treatment/assessment expenses, or any other need as determined by Parole & Probation which would assist the offender in being successful on supervision.
Program Objectives:	To provide necessary financial assistance to offenders in need of basic supports.
Method(s) of Evaluation:	The Department tracks all requests for subsidy assistance.

Monthly Average to be Served: 30

Type of Offender(s) Served:

- ☒ Probation
☒ Parole/Post-Prison
☐ Local Control

Crime Category:

- ☒ Felony
☒ Misdemeanor

Gender:

- ☒ Male
☒ Female

Risk Level:

- ☒ High
☒ Medium
☒ Low

Which Treatment Provider(s) Will You Use Within This Program?

Provider Name	Treatment Type (ie., Anger Management, Cognitive, DV, Dual Diagnosis, Sex Offender, Inpatient Substance Abuse, or Outpatient Substance Abuse)	CPC Y/N?	If Yes, Overall Score
		<input type="checkbox"/> Yes <input type="checkbox"/> No	
		<input type="checkbox"/> Yes <input type="checkbox"/> No	
		<input type="checkbox"/> Yes <input type="checkbox"/> No	
		<input type="checkbox"/> Yes <input type="checkbox"/> No	
		<input type="checkbox"/> Yes <input type="checkbox"/> No	
		<input type="checkbox"/> Yes <input type="checkbox"/> No	

Funding Sources

<input checked="" type="checkbox"/> State Grant-In-Aid Fund	\$100,000.00
<input type="checkbox"/> Inmate Welfare Release Subsidy Fund	
<input type="checkbox"/> DOC M57 Supplemental Fund	
<input type="checkbox"/> CJC Justice Reinvestment Grant	
<input type="checkbox"/> CJC Treatment Court Grant	
<input type="checkbox"/> County General Fund	
<input checked="" type="checkbox"/> Supervision Fees	\$25,000.00
<input type="checkbox"/> Other Fees (revenue)	
<input type="checkbox"/> Other State or Federal Grant	
Other: Please Identify	
<input type="checkbox"/>	
<input type="checkbox"/>	
<input type="checkbox"/>	

Additional Comments:

Program Name:	1145 Jail Custody/Sanction Beds	22
Program Category:	Custodial/Sanction Beds	
Program Description:	<p>Justice involved adults in Clatsop County who have been sentenced to serve an 1145 custody sentence or sanctioned to serve jail time will do so in the Clatsop County Jail.</p> <p>Parole and probation addresses violations of community supervision by utilizing a continuum of sanctions. Jail sanctions will be served in the Clatsop County Jail. Sanctions will be swift and certain and in concert with Oregon Administrative Rules 291-058-0010 thru 291-058-0070.</p> <p>Clatsop County Parole & Probation will purchase custody beds from Clatsop County Correctional Facility to incarcerate selected offenders who violate conditions of supervision, coupled with presenting a continuing pattern of misconduct or threat to community safety.</p> <p>The Clatsop County Corrections Division (Jail) is reimbursed for each bed day used by offenders serving a Measure 57 program sanction.</p>	
Program Objectives:	<p>1. Ensure and enhance community safety by holding offenders accountable for their actions.</p> <p>2. Provide custody beds for use by Parole & Probation offenders where no other viable alternative custody program is available.</p>	
Method(s) of Evaluation:	Regular caseload audits performed by Administration	

Monthly Average to be Served: 30

Type of Offender(s) Served:

- ☒ Probation
☒ Parole/Post-Prison
☒ Local Control

Crime Category:

- ☒ Felony
☒ Misdemeanor

Gender:

- ☒ Male
☒ Female

Risk Level:

- ☒ High
☒ Medium
☒ Low

Which Treatment Provider(s) Will You Use Within This Program?

Provider Name	Treatment Type (ie., Anger Management, Cognitive, DV, Dual Diagnosis, Sex Offender, Inpatient Substance Abuse, or Outpatient Substance Abuse)	CPC Y/N?	If Yes, Overall Score
		<input type="checkbox"/> Yes <input type="checkbox"/> No	
		<input type="checkbox"/> Yes <input type="checkbox"/> No	
		<input type="checkbox"/> Yes <input type="checkbox"/> No	
		<input type="checkbox"/> Yes <input type="checkbox"/> No	
		<input type="checkbox"/> Yes <input type="checkbox"/> No	
		<input type="checkbox"/> Yes <input type="checkbox"/> No	

Funding Sources

<input checked="" type="checkbox"/> State Grant-In-Aid Fund	\$375,000.00
<input type="checkbox"/> Inmate Welfare Release Subsidy Fund	
<input checked="" type="checkbox"/> DOC M57 Supplemental Fund	\$65,000.00
<input type="checkbox"/> CJC Justice Reinvestment Grant	
<input type="checkbox"/> CJC Treatment Court Grant	
<input type="checkbox"/> County General Fund	
<input checked="" type="checkbox"/> Supervision Fees	\$25,000.00
<input type="checkbox"/> Other Fees (revenue)	
<input type="checkbox"/> Other State or Federal Grant	

Other: Please Identify

☐☐☐

Additional Comments:

Program Name:	Sanctions 24
Program Category:	Sanctions
Program Description:	<p>Community Service</p> <p>This program provides the placement and monitoring of offenders ordered to perform community service as a condition of supervision or as a sanction for offenders who violate the conditions of their supervision. Community Service is imposed as a structured intermediate sanction in lieu of jail; offenders who fail to perform their community service may be required to serve the days in jail.</p> <p>Day reporting</p> <p>Offenders may be required to report in person, daily to the probation office as a sanction for violating conditions of supervision. Offenders on day reporting continue to attend treatment groups, random urinalysis, and office visits with their probation officer.</p>
Program Objectives:	<p>1. Enhance public safety by closely monitoring those offenders at risk to recidivate.</p> <p>2. Hold offenders accountable for violations of conditions of supervision.</p>
Method(s) of Evaluation:	Regular caseload audits performed by Administration

Monthly Average to be Served: 15

Type of Offender(s) Served:

- ☒ Probation
☒ Parole/Post-Prison
☐ Local Control

Crime Category:

- ☒ Felony
☒ Misdemeanor

Gender:

- ☒ Male
☒ Female

Risk Level:

- ☒ High
☒ Medium
☒ Low

Which Treatment Provider(s) Will You Use Within This Program?

Provider Name	Treatment Type (ie., Anger Management, Cognitive, DV, Dual Diagnosis, Sex Offender, Inpatient Substance Abuse, or Outpatient Substance Abuse)	CPC Y/N?	If Yes, Overall Score
		<input type="checkbox"/> Yes <input type="checkbox"/> No	
		<input type="checkbox"/> Yes <input type="checkbox"/> No	
		<input type="checkbox"/> Yes <input type="checkbox"/> No	
		<input type="checkbox"/> Yes <input type="checkbox"/> No	
		<input type="checkbox"/> Yes <input type="checkbox"/> No	
		<input type="checkbox"/> Yes <input type="checkbox"/> No	

Funding Sources

- ☐ State Grant-In-Aid Fund
☐ Inmate Welfare Release Subsidy Fund
☐ DOC M57 Supplemental Fund
☐ CJC Justice Reinvestment Grant
☐ CJC Treatment Court Grant
☐ County General Fund
☒ Supervision Fees \$5,000.00
☐ Other Fees (revenue)
☐ Other State or Federal Grant
 Other: Please Identify
☐

☐☐

Additional Comments:

Program Name:	Electronic Monitoring/SCRAM	26
Program Category:	Community-Based Custodial Alternatives	
Program Description:	This program will utilize GPS enabled electronic monitoring and SCRAM alcohol monitors as an alternative to jail sanctions when appropriate. This program is an alternative to jail for all risk offenders, reserving jail space for more serious offenders. Participants may be placed on electronic monitoring (EM) at the Probation Office or transferred to EM from the Clatsop County Jail as an alternative incarceration. The supervising officer will monitor compliance and will provide releasing authority with notification of successful/unsuccessful completion. The program also utilizes SCRAM Systems Alcohol Monitoring equipment for offenders with alcohol dependence/addiction.	
Program Objectives:	1. Enhance public safety by closely monitoring those offenders qualified to participate in the program. 2. Through the use of GPS tracking and transdermal alcohol monitoring, improve the detection of violations related to the offender's conditions of supervision. Clatsop County will take immediate and appropriate actions with regards to violations. 3. Provide Clatsop Circuit Courts an alternative to the imposition of jail sanction at sentencing. Clatsop County Parole and Probation will provide electronic monitoring service to Clatsop Circuit Courts on as needed/requested basis providing all fees are paid in advance.	
Method(s) of Evaluation:	Regular case load audits performed by Administration.	

Monthly Average to be Served: 15

Type of Offender(s) Served:

- ☒ Probation
☒ Parole/Post-Prison
☐ Local Control

Crime Category:

- ☒ Felony
☒ Misdemeanor

Gender:

- ☒ Male
☒ Female

Risk Level:

- ☒ High
☒ Medium
☒ Low

Which Treatment Provider(s) Will You Use Within This Program?

Provider Name	Treatment Type (ie., Anger Management, Cognitive, DV, Dual Diagnosis, Sex Offender, Inpatient Substance Abuse, or Outpatient Substance Abuse)	CPC Y/N?	If Yes, Overall Score
		<input type="checkbox"/> Yes <input type="checkbox"/> No	
		<input type="checkbox"/> Yes <input type="checkbox"/> No	
		<input type="checkbox"/> Yes <input type="checkbox"/> No	
		<input type="checkbox"/> Yes <input type="checkbox"/> No	
		<input type="checkbox"/> Yes <input type="checkbox"/> No	
		<input type="checkbox"/> Yes <input type="checkbox"/> No	

Funding Sources

<input checked="" type="checkbox"/> State Grant-In-Aid Fund	\$20,000.00
<input type="checkbox"/> Inmate Welfare Release Subsidy Fund	
<input checked="" type="checkbox"/> DOC M57 Supplemental Fund	\$5,000.00
<input type="checkbox"/> CJC Justice Reinvestment Grant	
<input type="checkbox"/> CJC Treatment Court Grant	
<input type="checkbox"/> County General Fund	
<input checked="" type="checkbox"/> Supervision Fees	\$5,000.00
<input type="checkbox"/> Other Fees (revenue)	
<input type="checkbox"/> Other State or Federal Grant	

Other: Please Identify

- ☐
- ☐
- ☐

Additional Comments:

Program Name:	Pretrial Release Program 28
Program Category:	Other Services
Program Description:	<p>The Pretrial Release Program</p> <p>This program is supported by 2 FTE- Pretrial Release Specialists. The Pretrial release specialists conduct interviews with in custody defendants and completes a validated risk assessment. The Pretrial Release Specialists prepare release recommendations to the Court, monitor conditions of release and provides court date reminders to the pretrial population. The Pretrial Release Program is supported with 2019-21 Justice Reinvestment Grant dollars.</p>
Program Objectives:	<p>1. Respect the rights of defendants while maximizing public safety and court appearance.</p> <p>2. Combine validated risk assessments, defendant interviews and confirmation of defendant factors to make objective release recommendations.</p> <p>3. Provide reasonable levels of supervision and monitoring to defendants on release.. 1. Random urinalysis samples will be collected on all offenders participating in Treatment Court.</p>
Method(s) of Evaluation:	Performance measurements: Appearance rate; safety rate; concurrence rate; success rate; pretrial length of stay.

Monthly Average to be Served: 200

Type of Offender(s) Served:

- ☐ Probation
☐ Parole/Post-Prison
☐ Local Control

Crime Category:

- ☒ Felony
☒ Misdemeanor

Gender:

- ☒ Male
☒ Female

Risk Level:

- ☒ High
☒ Medium
☒ Low

Which Treatment Provider(s) Will You Use Within This Program?

Provider Name	Treatment Type (ie., Anger Management, Cognitive, DV, Dual Diagnosis, Sex Offender, Inpatient Substance Abuse, or Outpatient Substance Abuse)	CPC Y/N?	If Yes, Overall Score
		<input type="checkbox"/> Yes <input type="checkbox"/> No	
		<input type="checkbox"/> Yes <input type="checkbox"/> No	
		<input type="checkbox"/> Yes <input type="checkbox"/> No	
		<input type="checkbox"/> Yes <input type="checkbox"/> No	
		<input type="checkbox"/> Yes <input type="checkbox"/> No	
		<input type="checkbox"/> Yes <input type="checkbox"/> No	

Funding Sources

- ☐ State Grant-In-Aid Fund
☐ Inmate Welfare Release Subsidy Fund
☐ DOC M57 Supplemental Fund
☒ CJC Justice Reinvestment Grant \$453,420.00
☐ CJC Treatment Court Grant
☐ County General Fund
☐ Supervision Fees
☐ Other Fees (revenue)
☐ Other State or Federal Grant
 Other: Please Identify
☐

☐☐

Additional Comments:

Clatsop County
2019-2021 Sanctions and Services

30

Please indicate the **monthly average** number of offenders that participate in the sanctions/services listed below; regardless of the funding source or how the sanction/service is paid for. In other words, even if it's paid for by grants, levy's, or the offender, it should be counted in the total.

Custody

Corrections/Work Center n/a

Electronic Home Detention 5

Jail 25

Substance Abuse - Inpatient 3

Non-Custody

Community Service/Work Crew 5

Cognitive 75

Day Reporting Center n/a

Domestic Violence 30

Drug Court 20

Employment 10

Intensive Supervision 15

Mental Health Services 50

Polygraph 6

Sex Offender 40

Subsidy 30

Substance Abuse - Outpatient 75

Transition Services 15

Urinalysis 100

Other program/service provided that does not fit into any of the above categories